for Ruth

Adam Lay Ybounden

based on the traditional welsh melody Dafydd Y Gareg Wen

arr. Jamie W. Hall

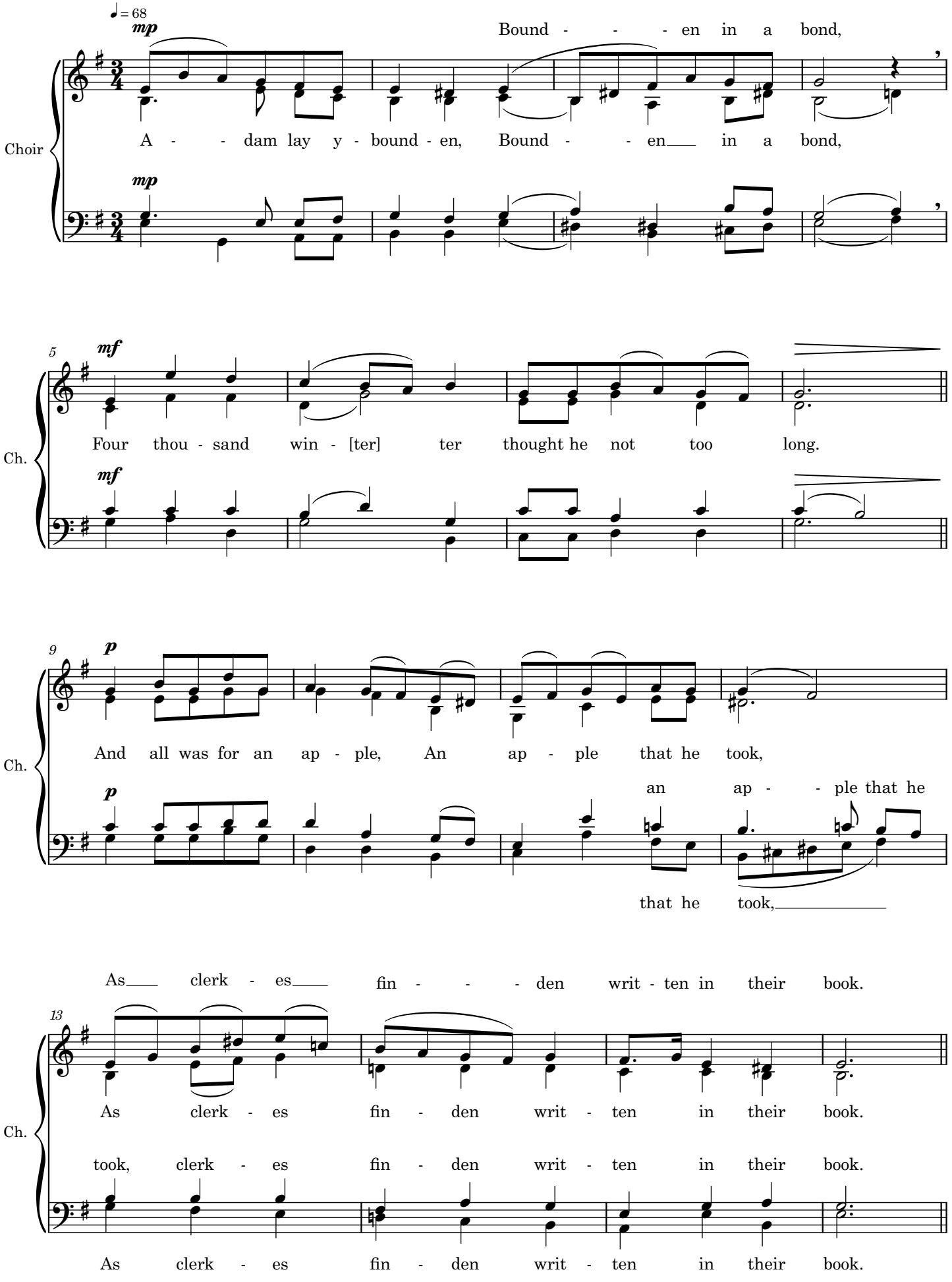

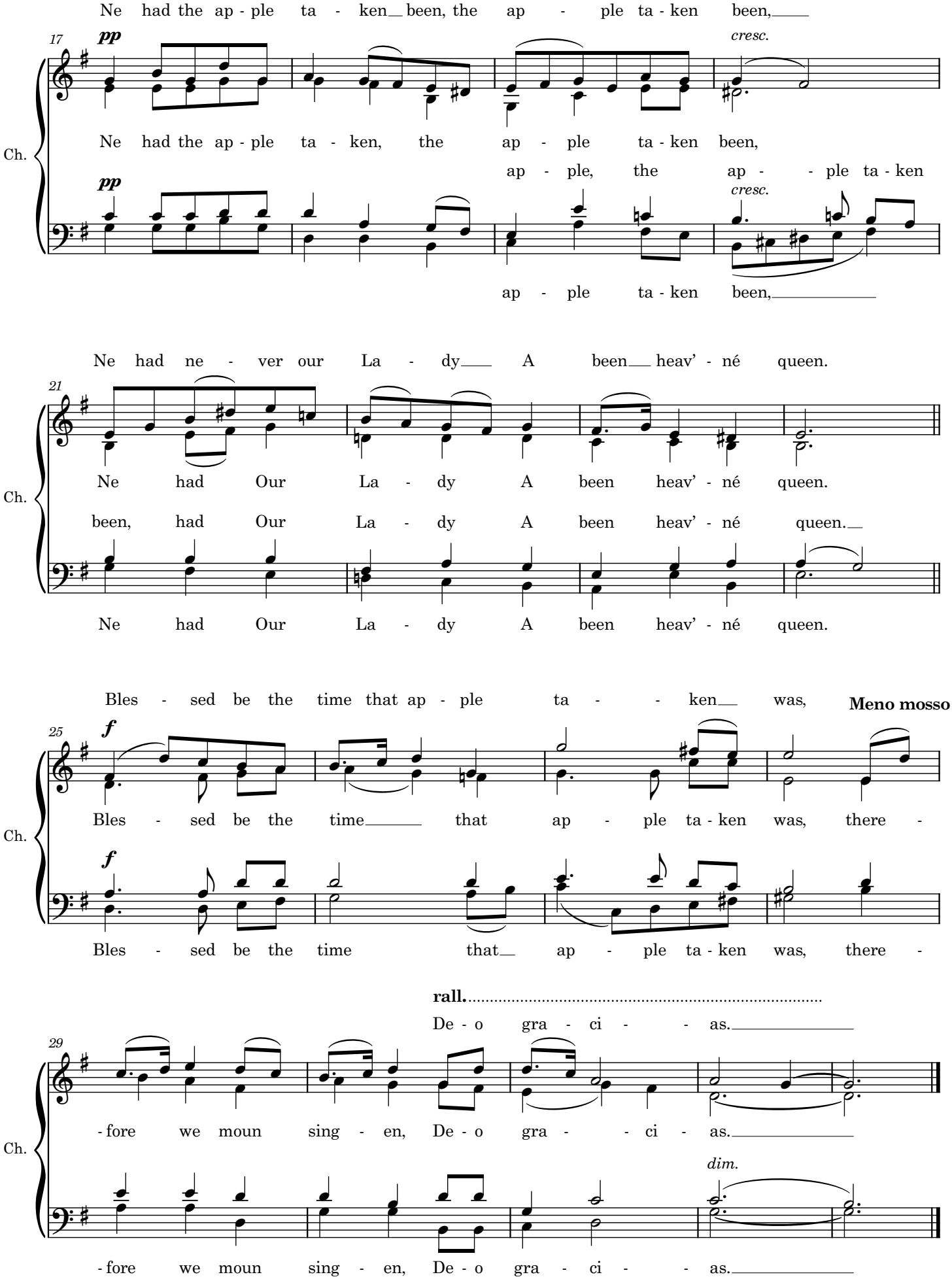
Ne had the ap - ple ta - ken been, the ap - ple ta - ken been,
17
pp
cresc.
Ch.
Ne had the ap - ple ta - ken, the ap - ple ta - ken been,
ap - ple, the ap - ple ta - ken
pp
cresc.
ap - ple ta - ken been,
Ne had ne - ver our La - dy A been heav' - né queen.
21
Ch.
Ne had Our La - dy A been heav' - né queen.
been, had Our La - dy A been heav' - né queen.
Ne had Our La - dy A been heav' - né queen.
Bles - sed be the time that ap - ple ta - ken was,
Meno mosso
25
f
Ch.
Bles - sed be the time that ap - ple ta - ken was, there -
f
Bles - sed be the time that ap - ple ta - ken was, there -
rall.
De - o gra - ci - as.
29
Ch.
- fore we moun sing - en, De - o gra - ci - as.
dim.
- fore we moun sing - en, De - o gra - ci - as.